OE 57 - Fachbereich Senioren

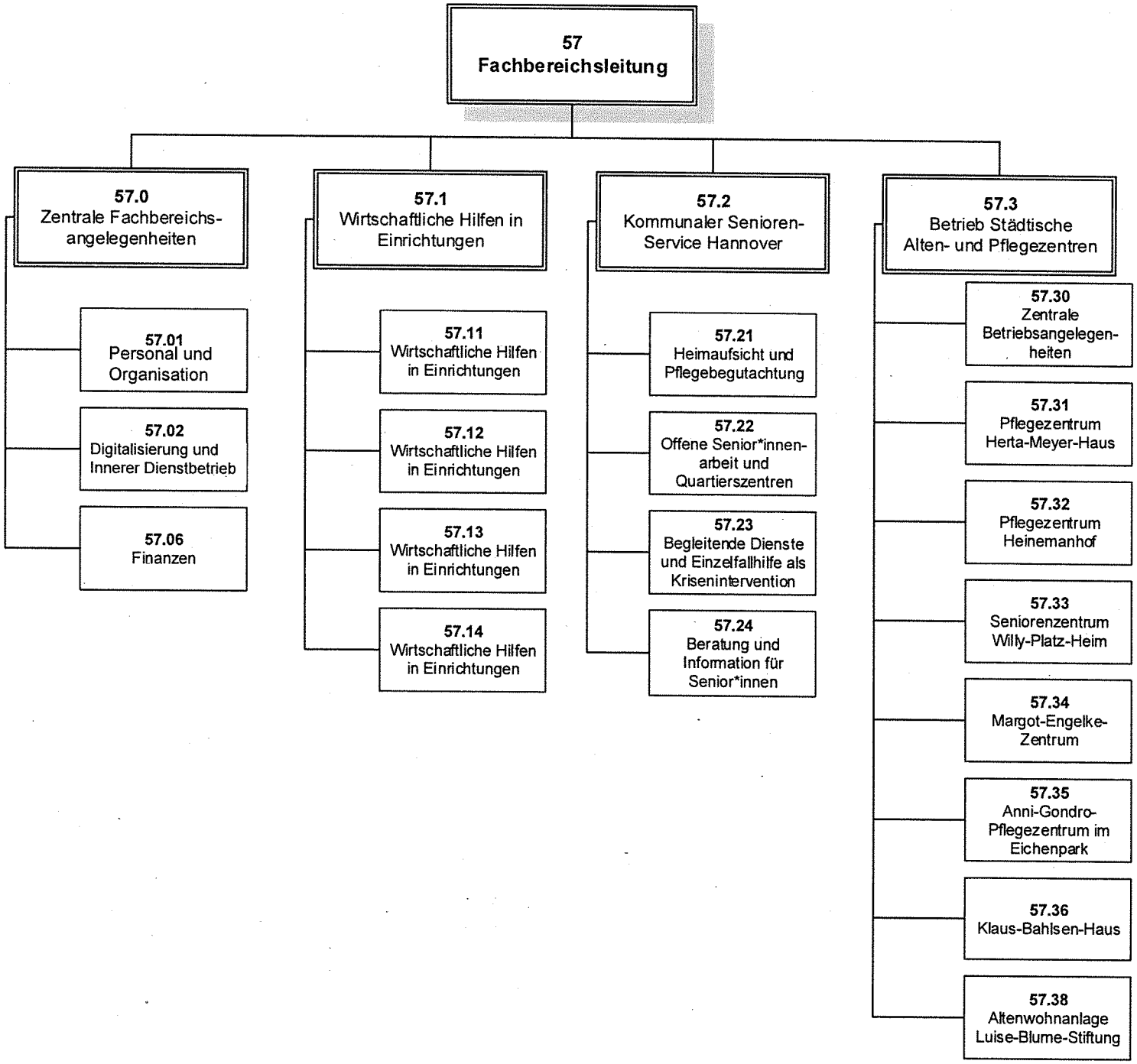

Stand: 01.06.2024